



**2 Bedroom Hillside
Villa**

1845 sq ft

2 levels

2 Bedrooms

2-1/2 Baths



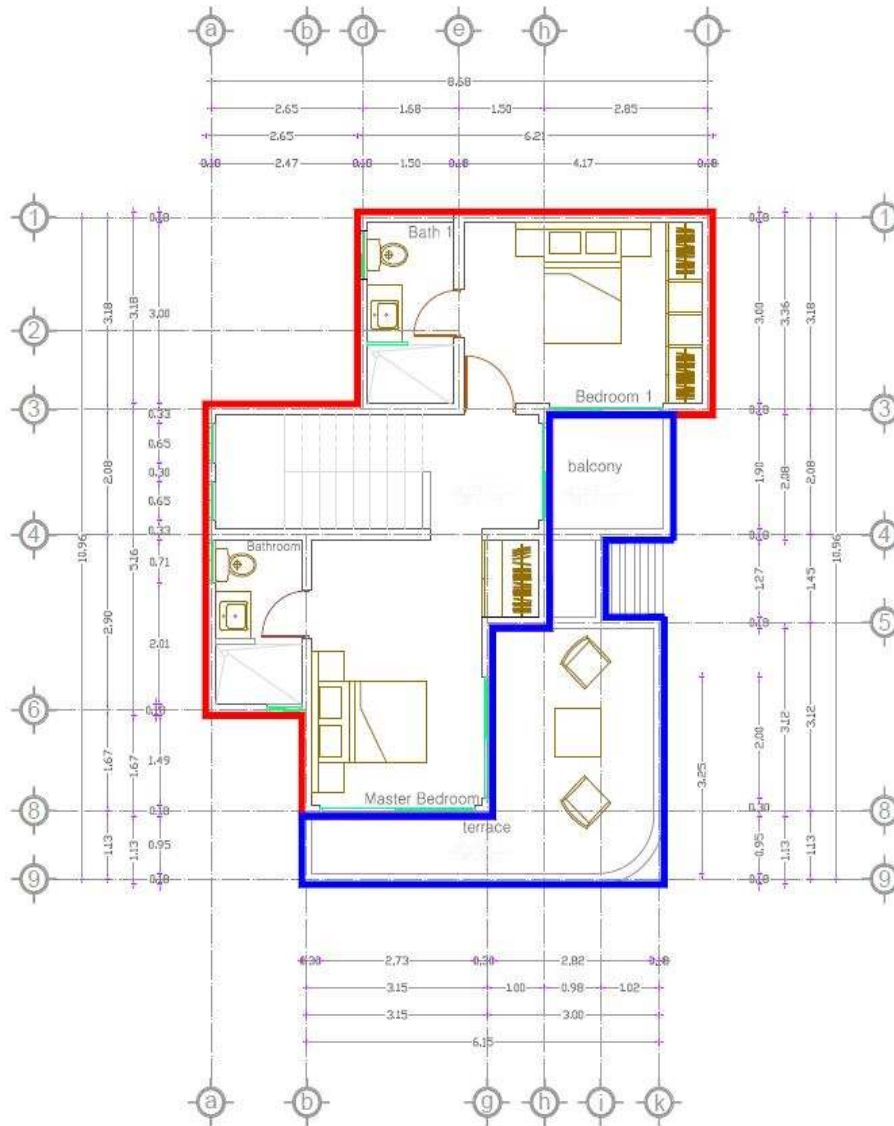

PLANTA ARQUITECTONICA
PRIMER NIVEL

TROWELLED TEXTURED FINISH MAIN WALLS WHICH INCLUDE HALLWAYS, LIVING AREA AND FEATURED BEDROOM WALL WHERE HEADBOARD IS

REMAINING WALLS SMOOTH FINISH VINYL PAINT, BRAND COMEX OR SIMILAR

CASTEL BRAND TILES IN BATHROOM SHOWER WALLS

FLOOR FINISH

MARBLE FLOOR TILES, CASTEL BRAND MODEL ASPEN OR SIMILAR

CARPENTRY

INTERIOR DOORS CAOBILLA WOOD 2 PANEL

CAOBILLA WOOD CLOSET DOORS

MAIN ENTRANCE DOOR SOLID RED CEDAR C/W LOCKSETS

WINDOWS

**ALUMINIUM - CHOICE OF COLOR
GLASS TINTED**

BATHROOM FIXTURES AND PLUMBING

CERAMIC SINKS AND TOILETS BRAND CASTEL OR SIMILAR

WATER HEATER

**WATER STORAGE TANK ON ROOF (TINACO)
LP (PROPANE) GAS TANK**

LIGHTING

**LIGHTING BRAND CONSTRULITA OF YOUR CHOICE
AIR CONDITIONING**

KITCHEN

**CABINETS LOCAL WOOD - DESIGN OF YOUR CHOICE
TILE COUNTER TOPS IN KITCHEN AND BATHROOMS**

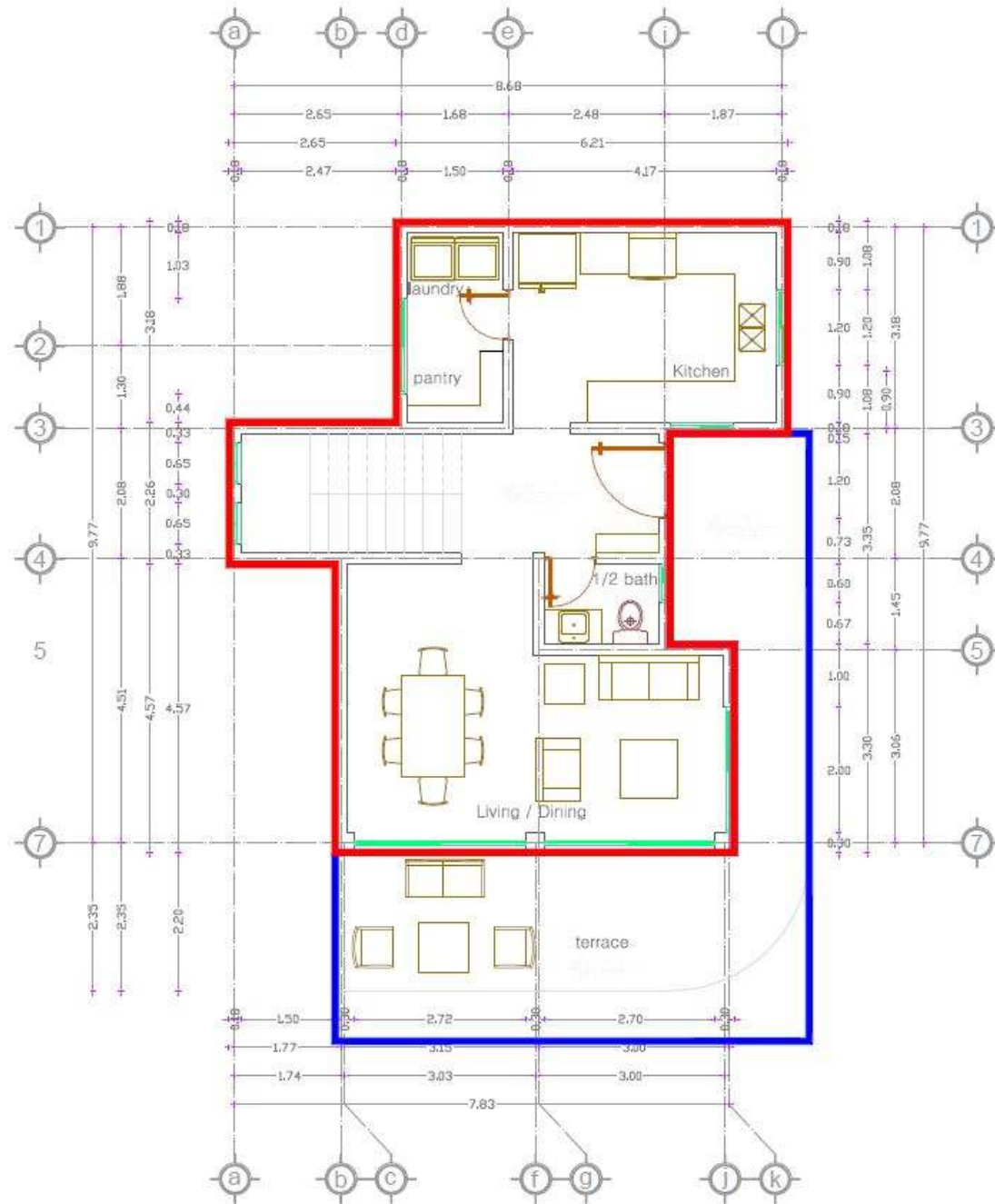

PLANTA ARQUITECTONICA BAJA